60MM

80MM

S030

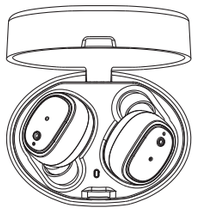

True Wireless Stereo Earbuds User Manual

Preface

Dear Customer

Thank you for choosing "S030" magnetically charged Bluetooth headset. Please read the user manual carefully for proper instruction to maximize the advantage of our product. Our Bluetooth headset are well designed,fashion, smart and portable,pure acoustic and multi functional. We have patents for the whole series of our Bluetooth headsets.Our Bluetooth headsets are applied with the top advanced electro acoustic technology, providing you the best enjoyment of music any time at home, outdoor or business work, and provide the perfect acoustic with your notebook and any digital audio/visual devices.Lead you to wonderful music,enjoy healthy & happy life.

Precautions / Tips

Cautions

- Please keep or use this product at normal temperature;
- Do not expose this product in rain or moisture;
- Do not throw this product in case any damage thus made;
- Do not disassemble, repair or reform this product;
- Do not clean this product with any chemical solvents;
- Please use USB power of DC5V for output when needed;
- Do not throw away or put it in fire to avoid any danger.

Product Description

Headsets:
Item: True Wireless Stereo Earbuds
Bluetooth standard: V4.2
Charging means: USB DC5V
Battery: High-capability rechargeable lithium polymer battery
Bluetooth Operation: class 2
Profiles Supported: Headset/Handsfree/A2DP/AVRCP
Talking time: Up to 2.5 hours
Playing time: Up to 2 hours
Standby time: Up to 80 hours
Charging case: 200mAh battery

Charging dock:
Input: USB DC5V
Output: Charging contacts DC5V

Product Schematic

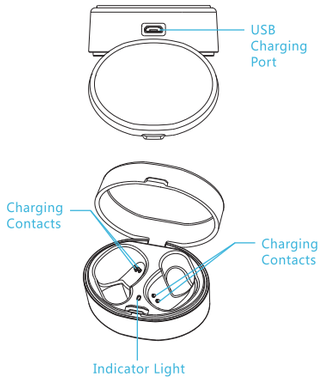

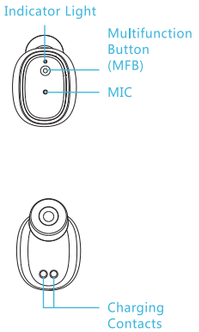

Features

- Power on: Long press "MFB " for 4 seconds until green light trun on while headset is off.
  Power off: Long press "MFB" for 3 seconds until green light turn off while headset is on.
- Answering a call: Short press the "MFB" button on your headset.
- Ending a call: Short press the "MFB" on your headset.
- Rejecting a Call: Press the end key on your phone or long press the "MFB" for 1 second on your headset.
- Redialing the Last Called Number: Double press the "MFB" button when headset is in standby mode.
- Play/Pause: When you are listening to the music from the headset, you can short press the "MFB" button to play and pause.
- Reset: When in charging, double press "MFB" button to clear pairing records, it is done until the indicator flashes in green.
- Tripartite telephone online:
  During the call, click the "MFB" button to hang up the current call and answer the waiting call;
  Double-click the "MFB" button switch the caller .
- Low Power Alarm: When the headset is power on,if the battery voltage is lower than 3.3V, there will be a prompt and the red indicator light flashes every 20 seconds.
- Low Power Shutdown:When the headset is power on, if the battery voltage is lower than 2.9V, the headset will shutdown automatically.

Features

- Charging the headset: Put the headset in the charging dock,the lights turn red; after charging completed,the lights turn green and off.
  Charging dock: The lights turn red when charging,the lights turn blue after completed. (When the charging dock in low battery status, the red light flashes till to be off.)
- Voice dialing-on the status of standby, long press "MFB" for about 2 second.

Steps of Bluetooth pairing single headset

- Pair the headset for the first time, the distance between the headset and your mobile phone would be better within 1 meter when pairing.
- Long press"MFB" for about 4 seconds till green light turns on, then double click"MFB" till to the red and green light flashes alternatively and enter into pairing mode.
- Start mobile phone Bluetooth function.
- Search Bluetooth device, choose "S030 Stereo".
- Input pair code "0000" (The password is required for some phones.)
- Repeat above-mentioned steps if the pairing was unsuccessful.
- The green light will flash if paired successfully.

Twin-Link connection

- After paired the first mobile phone, please turn off the Bluetooth function of the first mobile phone, then pair to the second Bluetooth mobile phone.
- Swith on the first mobile phone Bluetooth function, manually connect the first mobile phone.

Features

Note : When two headsets in the stereo mode, can't connect two devices at the same time.

Voice prompt

- When the headset is on, there will be the automatic voice prompt: power on
- When the headset is off, there will be the automatic voice prompt: power off
- When being connected successfully, there will be automaic voice prompt: connected
- When being disconnected, there will be automatic voice prompt: disconnected
- When the battery is low, there will be voice prompt: battery low

Stereo pairing (when two headsets are used at the same time)

- In the state of power off, press the "MFB" button until red light and green light flash alternately, the two headsets simultaneously into the stereo pairing state, the two headsets will be connected automatically.
- After pairing is successful, the left channel headset (voice prompts Automatically) will into the pairing state automatically.
- Turn on the Bluetooth function of the mobile, searching the (visible to paired devices) or (available devices), chose Bluetooth ID "S030 Stereo" for pairing.

Important:Different mobile phone brands or menu functions, the usage will be different. Please read your phone's manual carefully.

Handling of the Waste Electrical

The waste Electrical

This marking shown on the product or its literature indicates that it should not be disposed with other household wastes at the end of its working life.

To prevent possible harm to the environment or human health from uncontrolled waste disposal, please separate this from other types of wastes and recycle it responsibly to promote the sustainable reuse of material resources.

Household user should contact either the retailer where they purchased this product or their local government office, for details of where and how they can take this item for environmentally safe recycling.

Business users should contact their supplier and check the terms and conditions of the purchase contract. This product should not be mixed with other commercial wastes for disposal.

Service Regulations and Explanation

After service

(A) Service system

1.Consultancies: Please read this user manual carefully before using this product. For any problem during using it, you can contact your seller.
2.Exchange service: within exchange time limit, for any indeliberate error during proper use, making sure the product as well as its accessories and package are all not damaged(if the appearance is damaged, it can only be repaired) you can either have it exchanged for a new one or repaired after the error is tested and examined;
3.Warranty service: within the warranty time limit, for any indelibe-rate error that occurs during proper use, warranty service is free for no charge (the headphone has warranty service for free within one year; for any deliberate damage, the warranty service should be paid).
4.Charged warranty service: within three years counting from one year after the date the product was purchased, any error repair will be charged; and user should pay the repair components, freight and labor cost.

5.Any of the below situation is not in the warranty service, but we provide charged service:

① The warranty date is expired;
② The warranty card is altered, or the series number differs from that of the product;
③ Accidental or deliberate damage is done to the product (for example: improper use against the user manual, improper set up which causes error, plugging in unmatched power, exposed to water, fallen etc.)
④ cannot provide valid warranty card or invoice (other but can prove that it is within the service limit);
⑤ Any error damage caused by force majeure such as earthquake, fire, flood, lightning strike etc.
⑥ Deliberate assembling, repair or reform without permission from our company.

(B) Explanation of After Service:

1.The date of purchased should be in accordance with that of the invoice, any failure to provide the valid proof, is subjected to the production date.
2.Quality problem does not include user's personal preference to tone and timbre.
3.The shell and user manual package are exclusive to warranty service.
4.For the model that production has been stopped, we only provide functional repair.
5.We are not responsible for any promises by retailer other than our company.

正面

背面

S030 外贸中性英文说明书(络达方案)
材质：128克铜板纸双面印刷（上下折，再左右折）
折叠尺寸：60X80MM
展开尺寸：180X160MM